

MILLENNIUM HEIGHTS APARTMENTS

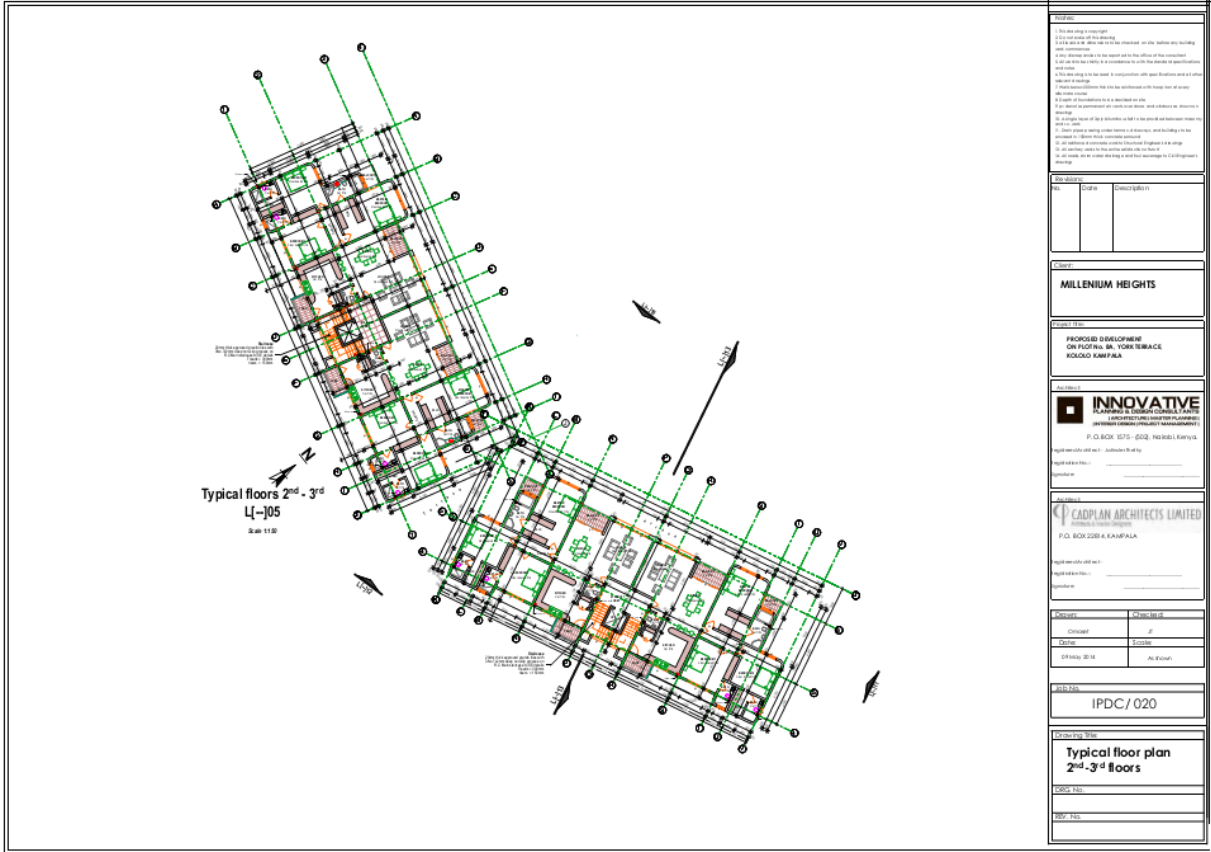

REVISIONS		
1	As per design	
2	As per design	
3	As per design	
4	As per design	
5	As per design	
6	As per design	
7	As per design	
8	As per design	
9	As per design	
10	As per design	
11	As per design	
12	As per design	
13	As per design	
14	As per design	
15	As per design	
REVISIONS		
No.	Date	Description
Client:		
MILLENNIUM HEIGHTS		
Project:		
PROPOSED DEVELOPMENT ON PLOT No. 1A, YORK TERRACE KOSOFU KAMPALA		
Project Manager:		
INNOVATIVE PLANNING & CONSULTANTS PARTNERS (ARCHITECTURE/PROJECT MANAGEMENT)		
P.O. BOX 2224 KAMPALA		
Tel: +256 471 234 567		
Fax: +256 471 234 567		
E-mail: info@innovative.co.ug		
Architect:		
CADPLAN ARCHITECTS LIMITED		
P.O. BOX 2224 KAMPALA		
Tel: +256 471 234 567		
Fax: +256 471 234 567		
E-mail: info@cadplan.co.ug		
Contractor:		
IPDC/020		
Contract Title:		
Typical floor plan 2nd - 3rd floors		
Scale:		
Rev. No.:		

MILLENNIUM HEIGHTS APARTMENTS



NOTES		
<ol style="list-style-type: none"> The drawing is a layout plan. The drawing is for the proposed development on Lot 8A, Yohin Terrace, Kooloob Karamba. The drawing is for the proposed development on Lot 8A, Yohin Terrace, Kooloob Karamba. The drawing is for the proposed development on Lot 8A, Yohin Terrace, Kooloob Karamba. The drawing is for the proposed development on Lot 8A, Yohin Terrace, Kooloob Karamba. The drawing is for the proposed development on Lot 8A, Yohin Terrace, Kooloob Karamba. The drawing is for the proposed development on Lot 8A, Yohin Terrace, Kooloob Karamba. The drawing is for the proposed development on Lot 8A, Yohin Terrace, Kooloob Karamba. The drawing is for the proposed development on Lot 8A, Yohin Terrace, Kooloob Karamba. The drawing is for the proposed development on Lot 8A, Yohin Terrace, Kooloob Karamba. 		
REVISIONS		
No.	Date	Description
CLIENT		
MILLENNIUM HEIGHTS		
PROPOSED DEVELOPMENT		
ON LOT 8A, YOHIN TERRACE, KOOLOOB KARAMBA		
DESIGNER		
INNOVATIVE PLANNING & CONSULTING SOLUTIONS (PTY) LTD. (INTERNATIONAL PROJECT MANAGEMENT) P.O. BOX 1871 - 3023 Nairobi, Kenya Registration No.: 101061867 Engineer:		
ARCHITECT		
CADPLAN ARCHITECTS LIMITED (PTY) LTD. P.O. BOX 22814, KAMPALA Registration No.: 101061867 Engineer:		
DATE		
09 May 2014		
PROJECT NO.		
IPDC / 020		
DRAWING TITLE		
Sub basement parking plan		
DRAWN BY		
REV. No.		